

Certificate of Analysis

Date:	2024-07-26 18:03:55 -05:00	Cultivar:	ZENN
Serial:	LL030572	Moisture:	0.0%
LightLab	Smarti Plantz	Col Tests Remaining:	16
Operator:	SLEE	CoA Revision:	0
Sample ID:	C138	Calibration Exp:	2025-03-08
Method:	LightLab HPLC	Product:	Venn Zenn
Test Type:	Juice/Pulp Containing Beverage	SKU:	Paloma
Weight / Volume:	10 ml	Batch:	STHC0004
Solvent:	20 ml		
Temperature:	23.1 °C		
Notes:			

Cannabinoid Profile

Analyte	Per 480 ml Serving (mL)	Per 1 Serving (mL)	%	LOQ
THC-A	ND	ND	ND	0.00051
Δ9-THC	5.2	5.2	0.0011	0.00051
CBD-A	ND	ND	ND	0.00051
CBG-A	ND	ND	ND	0.00051
CBD/CBG	ND	ND	ND	0.00051
CBN-A	ND	ND	ND	0.00051
CBN	ND	ND	ND	0.00051
CBC-A	ND	ND	ND	0.00051
CBC	ND	ND	ND	0.00051
Δ8-THC*	ND	ND	ND	0.0041
Δ10-THC	ND	ND	ND	0.00051
THCV-A	ND	ND	ND	0.00051
THCV	ND	ND	ND	0.00051
Terpenes			Low	
Total THC	5.2	5.2	0.0011	
Total Cannabinoids	5.2	5.2	0.0011	

ND = Not Detected; n/a = Not Analyzed; LOQ = Limit of Quantification; Total THC = (0.877 x THC-A) + Δ9-THC; Total CBD = (0.877 x CBD-A) + CBD. * Δ8THC has lower precision and higher detection limit than other cannabinoids.

Chromatogram

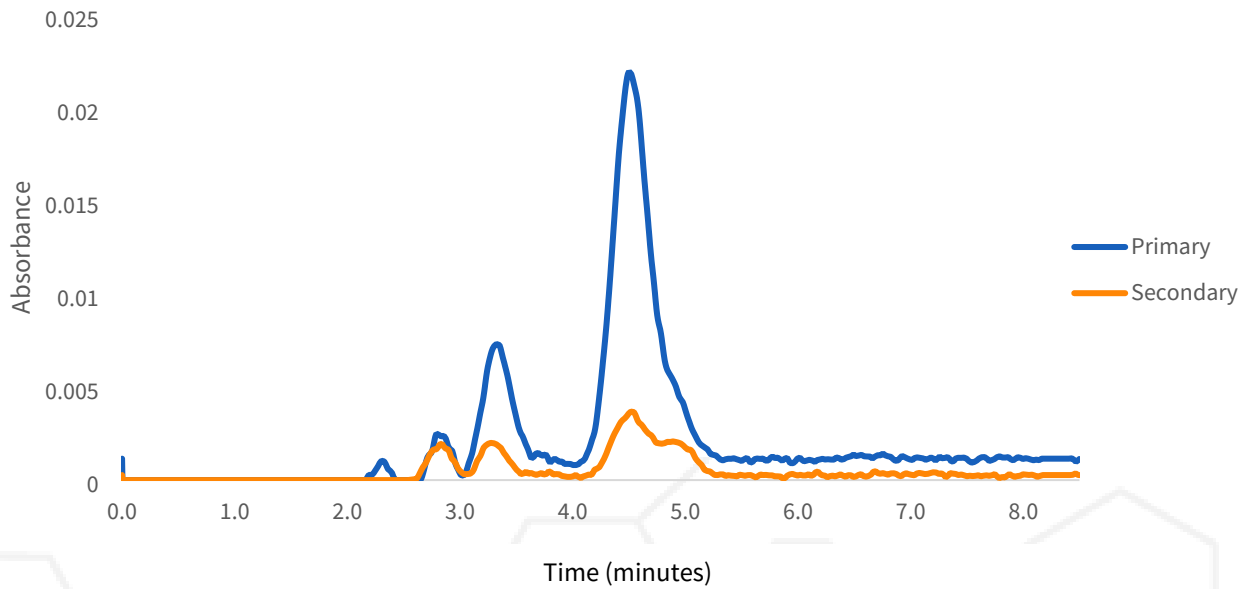

Change History

Date	User	Action
2024-07-26 18:03:55 -05:00		Test Recorded
2024-07-26 18:35:40 -05:00		Generated a CoA (revision 0)

July 26, 2024



Scan for Authenticity

Approved

Date

The signatory confirms that the Operator has performed the sample preparation according to the LightLab User's Guide. This report is for quality assurance purposes only. These results relate only to the sample included on this report. Orange Photonics makes no claims as to the efficacy, safety, or risks associated with any detected or non-detected level of any compounds reported herein. Orange Photonics makes no claims regarding the adherence to sample preparation guidelines, by the operator, as outlined in the LightLab User's Guide.